Traje de gato de mariposa

Características:

1. Hecho de material de fieltro ecológico.

2. Cuello y pecho justificables para ajustar el gatito pequeño a los gatos y cachorros grandes grandes

3.Butterfly Design para PET Halloween Party o Daily Dress Up

Butterfly Cat Costume

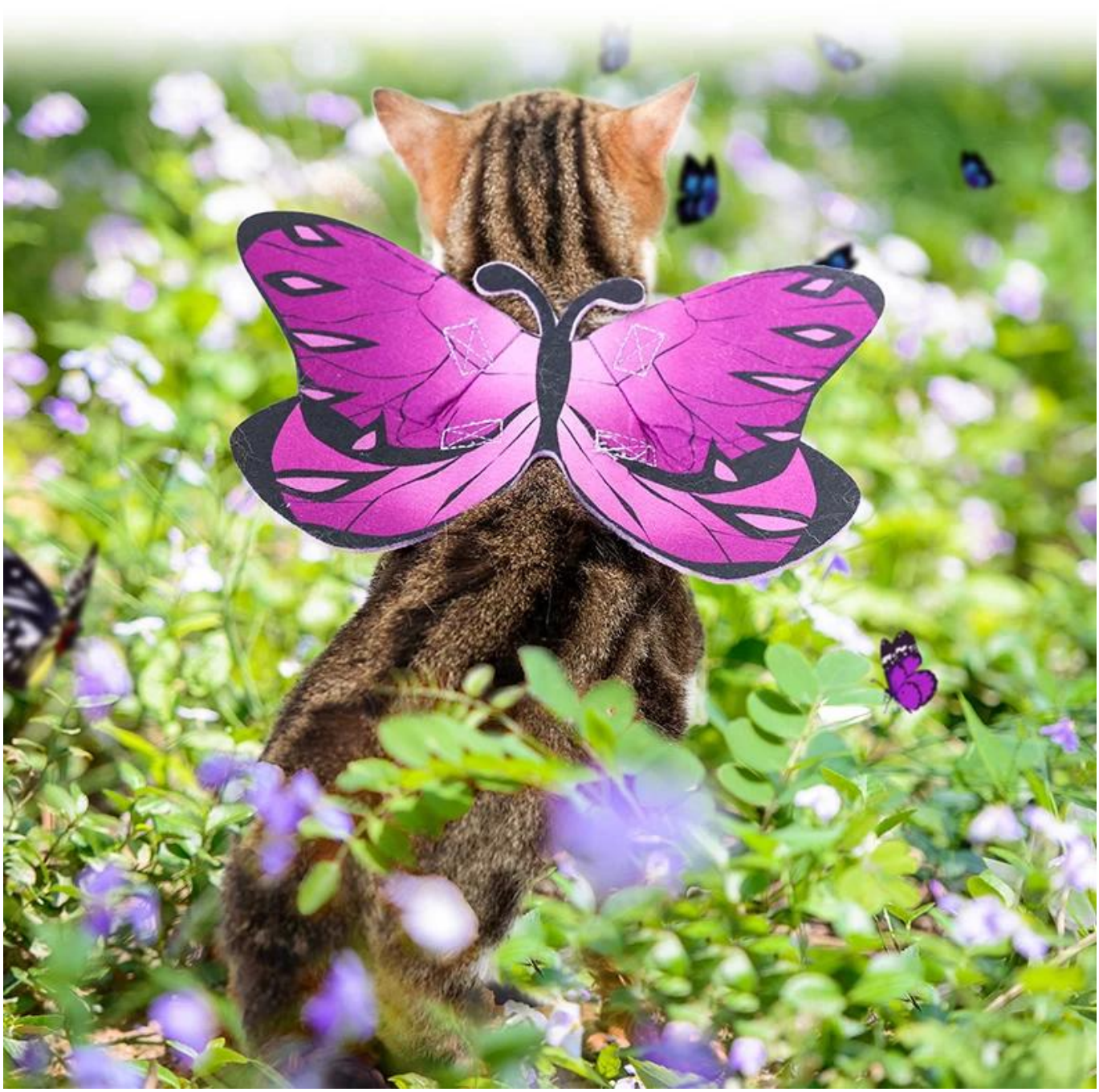

Butterfly design for pet
halloween party or daily dress up

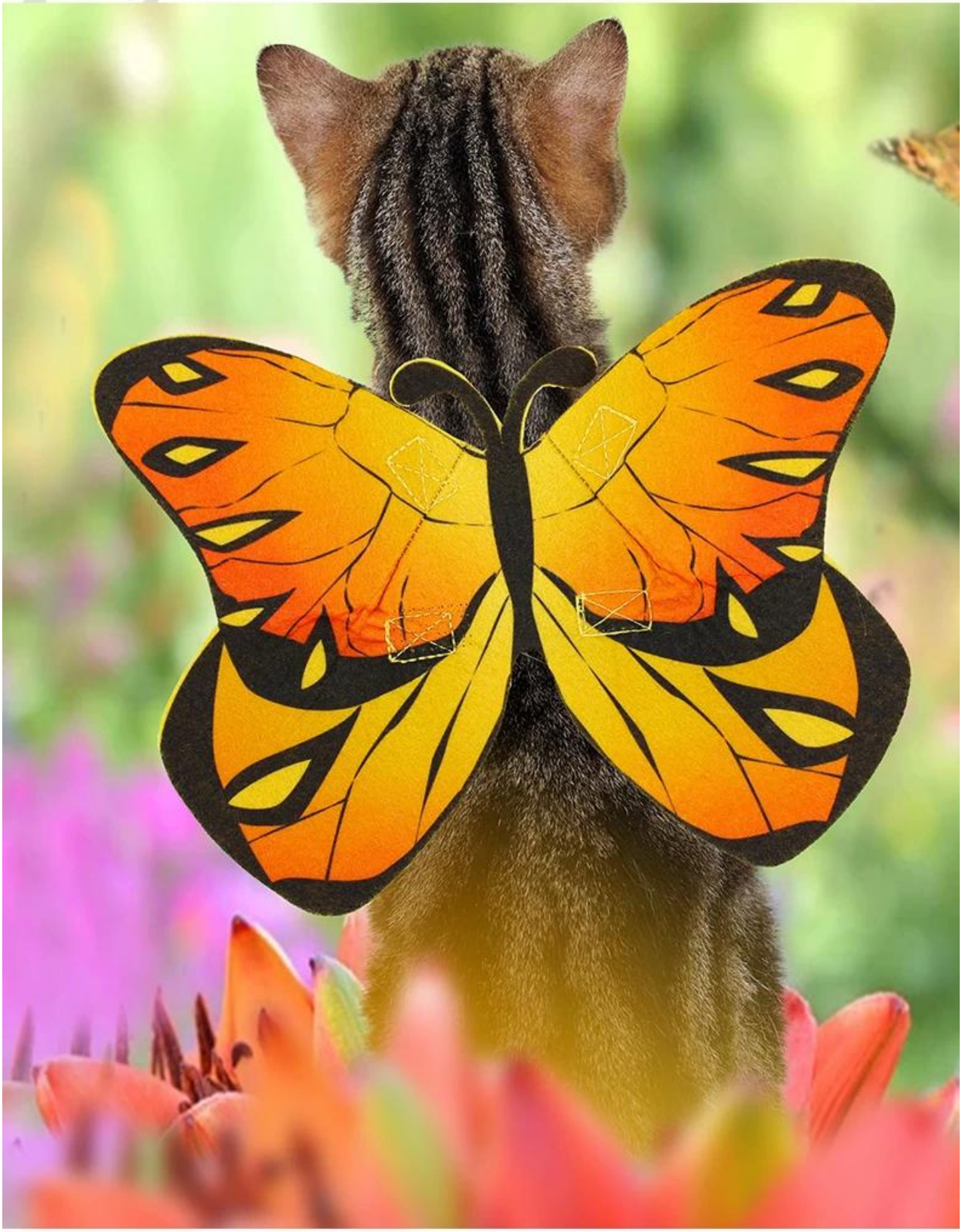

Product information

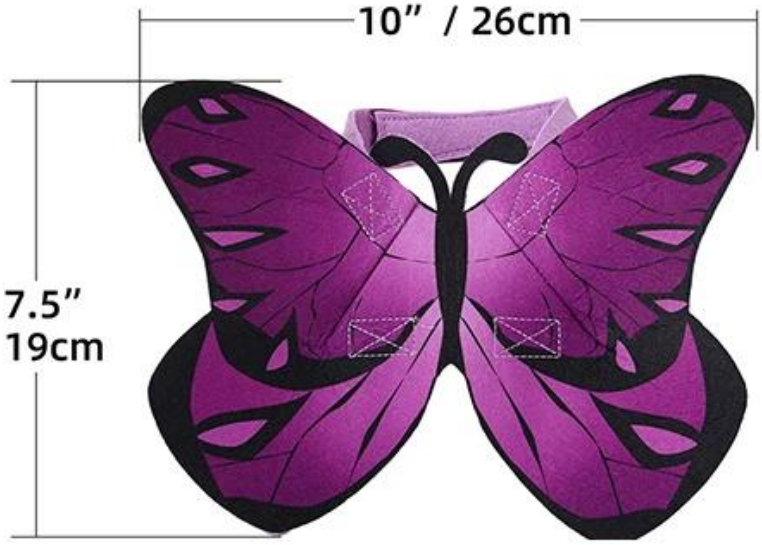

Neck（8.7-12.6"/22-32cm） Chest（15-17.3"/38-44cm）

Brand： DogLemi

Name： Butterfly Cat Costume

Item NO： PD60107

Size： U

Material： Felt

Color： Pink,Blue,Yellow,Purple

COLORS

Pink

Blue

Yellow

Purple

CatLemi | Details display

Felt material

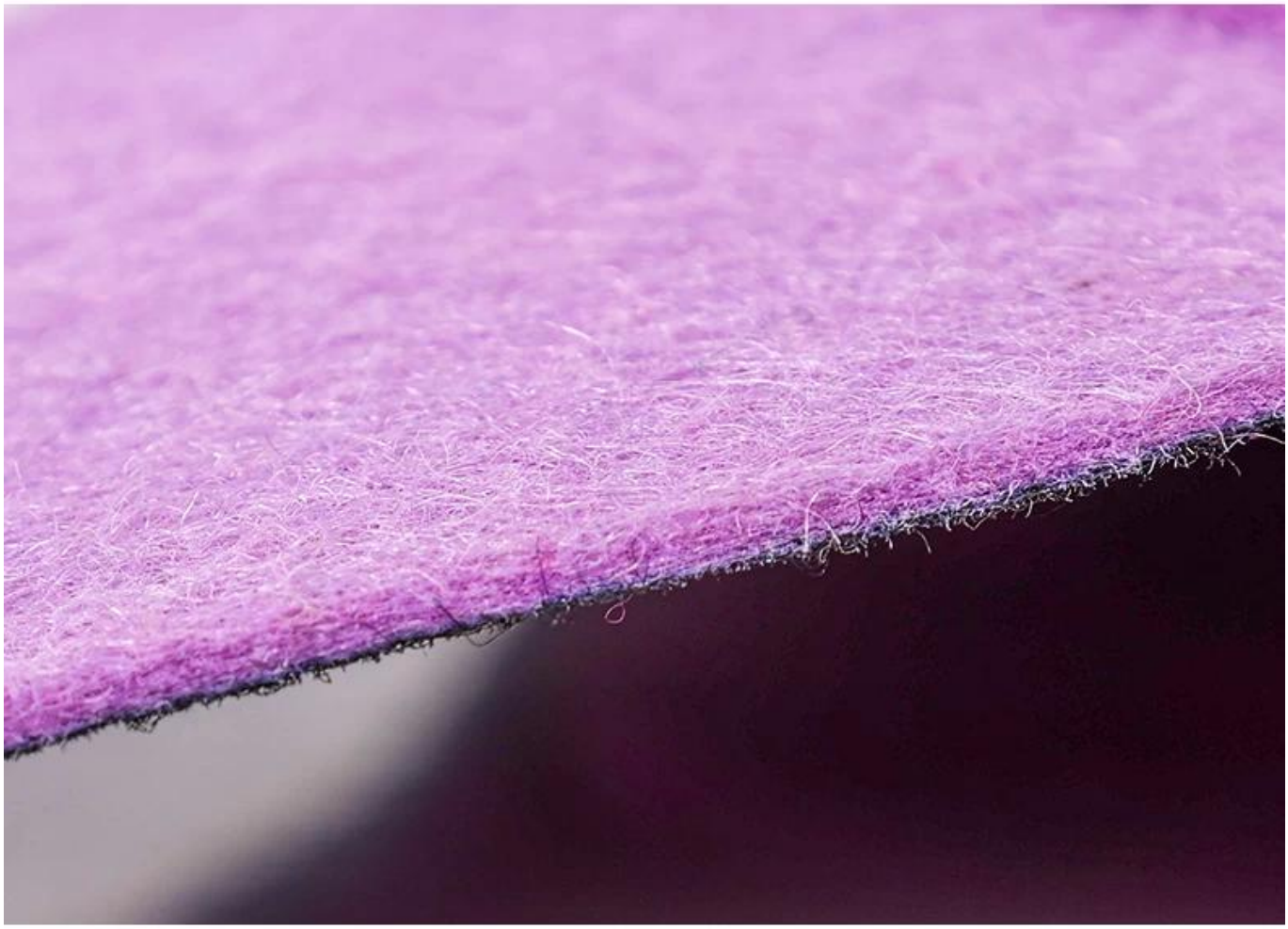

Adjustable neck and chest with adhesive closure

Butterfly Design

Catlemi | Model show